



# Villanova University

## Charles Widger School of Law

### External Scholarship Resource Guide



# External Scholarship Resource Guide

This list of outside scholarships is not under the auspices of the Villanova University Charles Widger School of Law, but it is provided to you as a guide in your research for obtaining other sources of aid. Please be advised that there are probably additional requirements for each scholarship and the award amounts, deadlines, etc. may change from what is posted below. If you have questions about these scholarships or if you need more information including how to apply, please contact each sponsor listed below directly. Remember that if you are awarded an outside scholarship, you are required to report it to the Office of Financial Aid.

**Avoiding Financial Aid Scams:** For additional information on outside scholarships, please visit the Department of Education’s Scholarship section of their website to help you in your search and to educate yourself on avoiding scams. To file a scam complaint or to receive free information on consumer issues, you can contact the Federal Trade Commission at 1-877-FTC-HELP (1-877-382-4357) or at [www.ftc.gov/scholarshipscams](http://www.ftc.gov/scholarshipscams).

According to the FTC, these are tell-tale signs of financial aid fraud: The scholarship is guaranteed or your money back, You can’t get this information anywhere else, I just need your credit card or bank account number to hold this scholarship, We’ll do all the work, The scholarship will cost some money, You’ve been selected by a “national foundation” to receive a scholarship or “You’re a finalist” in a contest you never entered.

## Scholarship Forms

---

- The Emery Reddy, PLLC Annual Scholarship Contest.....Pg. 04
- The William Goldman Foundation Scholarship.....Pg. 05
- Ogletree Deakins’ - The David E. Jones Scholarship.....Pg. 12
- The Lawrence M. Klemow, Esq. Memorial Scholarship Fund of The Luzerne Foundation.....Pg. 13

## Foundation Scholarship Links

Click on each Scholarship to visit their website.

- Justinian Society of Philadelphia - Justinian Foundation Scholarship - Annual
- Burlington County Bar Foundation - Jan M. Schlesinger Scholarship Award Application - Annual
- The Camden County Bar Association - Multiple Awards
- Societa' Da Vinci & the Justinian Society of Delaware County Joint Scholarship Application Program - Annual Award
- The Hudson County Bar Foundation Scholarship Application - April 15th 2024

## Memorial Scholarship Links

Click on each Scholarship to visit their website.

- Atlantic County Bar Association - Haneman-Perskie Memorial Scholarship - Annual Due Date of 5/1
- Berks County Community Foundation - Howard Fox Memorial Law Scholarship - Annual Due Date of 3/15
- County Prosecutors Association of New Jersey - Oscar W. Rittenhouse Memorial Scholarship - Annual Due Date of 6/15
- County Prosecutors Association of New Jersey - Andrew K. Ruotolo Jr. Memorial Scholarship - Annual Application Due Date - 6/15
- Westmoreland Bar Association - Wayne R. Donahue Memorial Scholarship
- Westmoreland Bar Association - Donald Laird Hankey Memorial Scholarship
- John S. Manos, Esq., Memorial Graduate Scholarship - Annual Scholarship
- Erie County Bar Association Chief Justice Samuel J. Roberts Scholarship - Annual Application Due Date of 5/31

## Diversity Scholarship Links

Click on each Scholarship to visit their website.

- American Bar Association - Legal Opportunity Scholarship Fund - Annual
- Bread and Roses Community Fund - Lax Scholarship Fund for Gay Men - Annual
- Sarita and Claire Wright Lucas Foundation Scholarship Application - March 31st, 2024
- A.G. Bell Association for Deaf & Hard of Hearing - George H. Nofer Scholarship for Law and Public Policy - March 15th, 2024

## Tuition Scholarship Links

Click on each Scholarship to visit their website.

- Chapman/Albin Scholarship for Law Students - Annual Due Date of 6/14
- AccesLex Law School Scholarship Databank
- Flusche & Fitzgerald Law School Scholarship Contest - July 30th, 2024
- Blankstyle Scholarship Fund - December 31st, 2023 & May 31st, 2024
- DDRBR Lawyers Legal Scholarship - February 29th, 2024
- Avnet Law 2024 National Scholarship - July 15th, 2024
- The Wells Call Annual Scholarship Contest - July 14th, 2024
- The Andrew Flusche Law Student Scholarship Contest - July 30th, 2024
- The Law Offices of Daniel Kim 2024 Scholarship - July 30th, 2024
- Angeleno Accident Lawyers Scholarship - December 31st, 2024

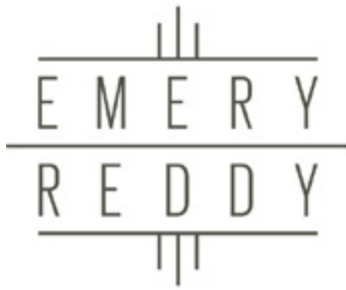

Seattle Office  
600 Stewart Street  
Suite 1100  
Seattle, WA 98101

P » 206.442.9106  
F » 206.441.9711

## **Emery Reddy, PLLC is an Award-Winning L&I Workers' Compensation and Employment Law Firm Serving Injured Workers in Washington State.**

**Our mission to help and empower workers extends beyond our community and into the next generation, and we are proud to offer an annual scholarship to empower students in pursuit of higher education.**

Emery Reddy, PLLC is offering its annual scholarship to law school and college undergraduate students. A total of \$5,000 will be awarded as follows:

- \$2,000 – to one selected law school student
- \$1,000 – to three selected undergraduate (university/college) students.

### **Scholarship Submission Guidelines And Rules**

Before you submit your scholarship application, please read through the submission criteria to make sure you qualify and are submitting your essay to the correct scholarship category. Any application that does not meet or follow the guidelines will be disqualified.

#### **General Rules**

- Student must be a US citizen or a permanent resident;
- Student must be currently enrolled in or recently accepted to an accredited US law school (Legal Studies scholarship) or accredited US college or university (Undergraduate scholarship);
- Winner(s) will be required to provide proof of residency and enrollment or acceptance.

#### **Application Requirements**

Students must submit an original and compelling essay of 400-600 words answering the essay prompt below. Essays should follow a basic essay and paragraph format including an introduction with body paragraphs and a conclusion. Creativity is encouraged! Please avoid disclosing any personal identifying information (PII) such as name, address, contact information, or resumes within the body of the essay.

- Legal Studies Scholarship Prompt: What compelled you to become a lawyer? Are there any special areas of law that you want to target, and what goals do you want to accomplish as an attorney?
- General Scholarship Prompt: What degree are you pursuing and why? How will you use your degree/education to serve your community?

#### **Judging and Recognition Procedure**

Winners will be selected by a panel of qualified members from Emery Reddy and will be based upon the candidate's fulfillment of entry criteria and their ability to answer the prompt clearly and concisely.

Each of the scholarships is a one-time, monetary scholarship award to be used for academic tuition only. Winner(s) will be notified via email and the award will be distributed to the recipient's educational institution once their enrollment has been verified.

**Please direct all questions and inquiries regarding the scholarship to [scholarships@emeryreddy.com](mailto:scholarships@emeryreddy.com).**

WILLIAM GOLDMAN FOUNDATION

1. The William Goldman Foundation provides a partial scholarship program for graduate and or medical students. Our requirements are:  
(1) Applicant must be in the top 1/3 of their class, (2) Must be a full time matriculating graduate student, (3) Must have a great financial need. (4) Student must have completed first year of graduate study.  
The Scholarship is awarded in various amounts toward tuition fees only.
- The applicant must attend graduate and/or medical school of one of the following institutions: Bryn Mawr College, Drexel University, Drexel University College of Medicine, Philadelphia College of Osteopathic Medicine, Temple University, Thomas Jefferson University and Medical College, University of Pennsylvania, or Villanova University.
4. Awards are made annually commencing with the fall semester. There are no mid-year awards.
5. Do not submit the application until you have completed your first year of graduate study at one of the above schools.
6. Applications must be filed no later than March 15, but additional information, such as transcripts and tax returns, may be supplied as late as April 30th.
7. NO APPLICATION, WHETHER A RENEWAL OR AN ORIGINAL APPLICATION WILL BE ACCEPTED AFTER THE MARCH 15TH DEADLINE.
8. If you meet our requirements, you will be requested, by mail, to appear for a personal interview. An interview will not be scheduled for any applicant unless a copy of the applicant's Federal Income Tax Return, your parents Federal Income Tax Return, (even if the applicant is self supporting) for the last calendar year, and a transcript of the final year of undergraduate, and the entire academic record of the graduate school have been submitted.
9. All financial and other information submitted in connection with this scholarship application is for the use of the Foundation only, and will be held in the strictest of confidence.
10. Evaluations will be based primarily upon academic performance, class standing, financial need, and potential future contribution to the Philadelphia community.
11. A new application must be submitted each year for renewal consideration. This renewal application must also be filed no later than March 15th., except for undergraduate transcripts and references, which need not be re-submitted.
12. Applications must be mailed no later than March 15th.

Send application to: WILLIAM GOLDMAN FOUNDATION  
Radnor Station Bldg. #2  
SUITE 104  
290 King of Prussia Road  
Radnor, PA 19087

\*\*\*\*\*  
 \*  
 \* **FOR OFFICE USE ONLY:**  
 \* DATE APPLICATION RECEIVED: \_\_\_\_\_  
 \* SCHOOL: \_\_\_\_\_  
 \* GRANT AWARDED - YES: \_\_\_\_\_  
 \* NO : \_\_\_\_\_  
 \* AMOUNT OF GRANT: \_\_\_\_\_  
 \*\*\*\*\*

**TO BE FILED NO LATER THAN MARCH 15TH.**

**WILLIAM GOLDMAN FOUNDATION  
 SCHOLARSHIP APPLICATION**

NAME \_\_\_\_\_

EMAIL ADDRESS \_\_\_\_\_ PLACE OF BIRTH \_\_\_\_\_  
 ADDRESS \_\_\_\_\_ DATE OF BIRTH \_\_\_\_\_  
 CITY \_\_\_\_\_ STATE \_\_\_\_\_ ZIP \_\_\_\_\_ AGE \_\_\_\_\_  
 TELEPHONE ( ) \_\_\_\_\_ SEX: M \_\_\_\_\_ F \_\_\_\_\_

PERMANENT ADDRESS, IF OTHER THAN ABOVE \_\_\_\_\_  
 CITY \_\_\_\_\_ STATE \_\_\_\_\_ ZIP \_\_\_\_\_ PHONE \_\_\_\_\_

LENGTH OF TIME AT PRESENT ADDRESS: \_\_\_\_\_ If you have lived at your present address less than 3 years, give previous address: \_\_\_\_\_

Are you a U.S. citizen? Yes \_\_\_\_\_ No \_\_\_\_\_ Marital Status: Single \_\_\_\_\_ Married \_\_\_\_\_  
 Widowed \_\_\_\_\_ Divorced or Separated \_\_\_\_\_ Actual or anticipated date of marriage \_\_\_\_\_

**Part A----TO BE COMPLETED BY APPLICANT**

1. Name of Graduate School Attending \_\_\_\_\_
  2. How long is the program? \_\_\_\_\_ What term will you be entering?  
 2nd Yr \_\_\_\_\_ 3rd Yr \_\_\_\_\_ 4th Yr \_\_\_\_\_ 5th Yr \_\_\_\_\_
  3. Name of Financial Aid Officer \_\_\_\_\_
  4. Name of Ultimate Degree Objective \_\_\_\_\_
  5. Career Desired \_\_\_\_\_
  6. Name Undergraduate School Attended \_\_\_\_\_  
 Rank at undergrad school \_\_\_\_\_ Cum Ave. \_\_\_\_\_
  7. Were you on Honor Roll or Dean's List? \_\_\_\_\_
  8. Your latest published college grade point average \_\_\_\_\_ Rank \_\_\_\_\_
  9. Give the names and address of past principal employers, amounts earned and position or work done. (Use reverse side for listings)
  10. What contribution do you foresee making to the Philadelphia community: \_\_\_\_\_
- 
11. Where do you plan to live during the academic year? At home \_\_\_\_\_  
 Dormitory \_\_\_\_\_ Other (please specify) \_\_\_\_\_
  12. How much do you plan to borrow this year to meet your school expenses?  
 School Loans \_\_\_\_\_ OTHER \_\_\_\_\_
  13. Fill in your budget for the year of study for which you are requesting a Scholarship Grant.

**INCOME AND RESOURCES OF APPLICANT (and Spouse)**

Applicant's Summer Income \_\_\_\_\_  
 Summer Income of Spouse \_\_\_\_\_  
 Applicant's Academic Year Salaries and Wages \_\_\_\_\_  
 Academic Year Salaries or Wages of Spouse \_\_\_\_\_  
 Applicant's Total Social Security Benefits \_\_\_\_\_  
 Applicant's Total Veterans' Benefits \_\_\_\_\_  
 Total Aid from Parents or Family of Applicant \_\_\_\_\_  
 Applicant's Scholarships, Fellowships, Grants, etc. \_\_\_\_\_  
 All other Income (Dividend, annuity, interest income etc.) \_\_\_\_\_  
 Specify and explain value of each asset on reverse side \_\_\_\_\_

**TOTAL INCOME AND RESOURCES**

**EXPENSES OF APPLICANT (and Spouse )**

- Applicant's Tuition \_\_\_\_\_
- Applicant's Books and Supplies \_\_\_\_\_
- Direct educational expenses (Tuition Fees) of Spouse \_\_\_\_\_
- Rent or Mortgage, including heat and utilities \_\_\_\_\_
- Food and Household Supplies \_\_\_\_\_
- Clothing, Laundry, Dry Cleaning etc. \_\_\_\_\_
- Transportation Expenses \_\_\_\_\_
- Medical and Dental \_\_\_\_\_
- Child Care \_\_\_\_\_
- Debt Repayment (Specify on Reverse side) \_\_\_\_\_
- Other Expenses (Specify on Reverse side) \_\_\_\_\_

**TOTAL ESTIMATED EXPENSES**

- Assets of Applicant (including assets of Spouse \_\_\_\_\_)
- Residence equity (Current market value less unpaid mort. \_\_\_\_\_)
- Other Real Estate Equity \_\_\_\_\_
- Automobile MODEL \_\_\_\_\_ YEAR \_\_\_\_\_
- Bank accounts--savings and checking account balances \_\_\_\_\_
- Interest in Trusts or Estates \_\_\_\_\_
- All Other investments (stocks, bonds, etc.--List name \_\_\_\_\_)
- and Amounts on Reverse Side) \_\_\_\_\_
- TOTAL ASSETS \_\_\_\_\_

- 14. Have you applied for our scholarship before? YES \_\_\_\_\_ NO \_\_\_\_\_
- 15. If yes, did you receive this scholarship? \_\_\_\_\_ When? \_\_\_\_\_
- and Amount \_\_\_\_\_
- 16. Have you ever applied for any other scholarships? \_\_\_\_\_
- If so, when? \_\_\_\_\_ Which scholarships? \_\_\_\_\_
- Did you receive any of these scholarships? \_\_\_\_\_ If yes, which
- scholarships, when and amounts? \_\_\_\_\_

(Specify on the reverse side, if necessary)

- 17. Do you have any school loans? \_\_\_\_\_ If so, how much? \_\_\_\_\_
- List all undergraduate and graduate school loans on the reverse side.
- 18. Are you, or your spouse, now working? \_\_\_\_\_ Salary \_\_\_\_\_
- 19. Did you or your spouse work last summer? \_\_\_\_\_ Salary \_\_\_\_\_
- 20. Do you (or your spouse) have a job for this summer? \_\_\_\_\_
- Where? \_\_\_\_\_ Salary? \_\_\_\_\_
- 21. Do you have any dependents? \_\_\_\_\_ If yes how many? \_\_\_\_\_ Specify on reverse
- 22. Supply two personal references (not relatives) preferably one should be
- a teacher who has known you well. **References are to be sent directly to**
- the Scholarship Committee of the William Goldman Foundation by April 30**

<u>NAME</u>	<u>ADDRESS</u>	<u>OCCUPATION</u>
-------------	----------------	-------------------

- 23. Name and Address of each School, College and University attended beyond High School with dates of attendance and degrees, if any were received:

<u>NAME</u>	<u>ADDRESS</u>	<u>FROM-TO</u>
-------------	----------------	----------------

Degree received \_\_\_\_\_

Major \_\_\_\_\_

21. Have you ever been convicted of a crime? \_\_\_\_\_ If yes, explain on the reverse side.

REMEMBER YOU MUST SUBMIT TRANSCRIPTS OF YOUR ACADEMIC RECORDS, TWO REFERENCES LATEST INCOME TAX RETURNS FOR YOU AND YOUR FAMILY, FOR THE PRIOR CALENDAR YEAR, BEFORE YOUR APPLICATION WILL BE CONSIDERED FOR AN INTERVIEW AND A SCHOLARSHIP GRANT.

**ALL QUESTIONS MUST BE ANSWERED. YOU MAY USE THE REVERSE SIDE IF NECESSARY.**

I certify that the above information is correct and authorize the WILLIAM GOLDMAN FOUNDATION to investigate same.

\_\_\_\_\_  
Signature of Applicant

**RELEASE FORM FOR ACADEMIC RECORD**

I, \_\_\_\_\_, the undersigned, do hereby authorize the

Please print name

registrar or any other official of \_\_\_\_\_  
NAME OF SCHOOL

to release any and all information pertaining to my academic record and financial and scholarship aids and/or awards, to the WILLIAM GOLDMAN FOUNDATION.

\_\_\_\_\_  
Signature of applicant

\_\_\_\_\_  
SOCIAL SECURITY NUMBER

\_\_\_\_\_  
DATE



**CONFIDENTIAL  
FAMILY INFORMATION**

PART B - TO BE COMPLETED BY PARENT(S) OR GUARDIAN  
**NOTE: MUST BE FILLED IN EVEN IF APPLICANT IS SELF-SUPPORTING**

If both parents work, the financial questions should be answered by each.

**ALL FINANCIAL AND OTHER INFORMATION SUBMITTED IN CONNECTION WITH A SCHOLARSHIP APPLICATION IS FOR THE USE OF THE FOUNDATION ONLY AND WILL BE HELD IN THE STRICTEST CONFIDENCE.**

NAME OF APPLICANT: \_\_\_\_\_

1. Parental Status: Both in Home \_\_\_\_\_ Divorced \_\_\_\_\_ Separated \_\_\_\_\_ Deceased \_\_\_\_\_

2. **FATHER** \_\_\_\_\_ **MOTHER** \_\_\_\_\_

**AGE** \_\_\_\_\_ **AGE** \_\_\_\_\_

Name of Parent \_\_\_\_\_ \*

Address \_\_\_\_\_ \*

\_\_\_\_\_ \*

Occupation \_\_\_\_\_ \*

Name of Employer \_\_\_\_\_ \*

Average Monthly \_\_\_\_\_

Gross Salary \_\_\_\_\_ \*

Telephone \_\_\_\_\_ \*

3. Other children living in Household:                      Student or                      Salary or  
Name                      Relation                      Age                      Occupation                      Tuition

A. \_\_\_\_\_

B. \_\_\_\_\_

C. \_\_\_\_\_

D. \_\_\_\_\_

E. \_\_\_\_\_

Use reverse side for additional information, if necessary.

4. **Attach copy of family income tax return, FOR THE LAST CALENDAR YEAR.**  
If there was no tax return filed please send a statement explaining why.

5. Do you own or rent your home? \_\_\_\_\_  
If you own your home, state value, and any balance of mortgage \_\_\_\_\_

6. List all current bank accounts, including both savings and checking accounts and amount in each account \_\_\_\_\_

7. List and give the market value of all stocks, bonds, mutual funds, annuities, and tax free securities owned by family. \_\_\_\_\_  
\_\_\_\_\_  
\_\_\_\_\_

8. List all addresses of real estate owned by family, the value thereof, the mortgage balance, if any, and the name of mortgagee. \_\_\_\_\_  
\_\_\_\_\_  
\_\_\_\_\_

9. How much do you provide towards educational expenses for other children including tuition? List each child and amount provided. \_\_\_\_\_  
\_\_\_\_\_  
\_\_\_\_\_

10. How much do you plan to provide toward the Applicants expenses (including tuition)? for the academic year? \_\_\_\_\_

I certify that the above information is correct and authorize the WILLIAM GOLDMAN FOUNDATION to investigate same.

\_\_\_\_\_  
Signature of Parent or Guardian

\_\_\_\_\_  
Signature of Parent or Guardian

ALL QUESTIONS MUST BE ANSWERED

CERTIFICATION FOR TAX INFORMATION:

I, \_\_\_\_\_, state that the income tax return  
(print your name)  
that I have submitted to the WILLIAM GOLDMAN FOUNDATION is a true and correct copy or facsimile of my tax return filed with the United States Internal Revenue Service.

\_\_\_\_\_  
Signature of Parent or Guardian \*

\_\_\_\_\_  
Signature of Parent or Guardian \*

\* If two parties signed the tax return, then both signatures should appear on this form.

TO BE SENT TO: WILLIAM GOLDMAN FOUNDATION  
Scholarship Committee  
Radnor Station Bldg. #2  
Suite 104  
290 King of Prussia Road  
Radnor, PA 19087  
(610) 688-3455

CHECK LIST  
DID YOU INCLUDE ALL OF THE FOLLOWING?

- ( ) Family Income Tax Return \*
  - ( ) Personal & Spouse's Income Tax Return \*
  - ( ) Did you answer all questions?
  - ( ) Did your parents or guardians sign where necessary?
  - ( ) Did you sign where necessary?
  - ( ) Did you sign the certification of tax information and release form for academic records?
  - ( ) Did you have references mailed directly to the Scholarship Committee of the William Goldman Foundation?
  - ( ) Did you have **official Transcripts** sent to the Foundation for your last final year of undergraduate school and the entire records from Graduate School?
- \* If Tax returns were not filed or included with the scholarship application please send a statement explaining the reason.

All information to be sent to:

WILLIAM GOLDMAN FOUNDATION  
Scholarship Committee  
Radnor Station Bldg. #2  
Suite 104  
290 King of Prussia Road  
Radnor, PA 19087  
(610) 688-3455



Ogletree Deakins' ODBAR (Black Attorney Resource Group) is pleased to announce its second annual scholarship. The David E. Jones Scholarship will be awarded to a deserving law student in good academic standing at an institution with a duly registered National Black Law Students Association (NBLSA) chapter or who has an individual NBLSA membership.

The winner of the \$10,000 scholarship will also receive an invitation to the ODBAR summer event in Philadelphia on July 13, 2024.

**Applicants must submit an essay  
of no more than five pages,  
double-spaced, on the following topic:**

*Uniform AI?: The integration of artificial intelligence (AI) into employment decisions has become increasingly prevalent in today's rapidly evolving technological landscape. As organizations leverage AI for tasks such as recruitment, performance evaluation, and talent management, a critical question emerges: Should there be universal rules governing the use of AI in employment decisions or should governance be left to the several states?*

*In 5 pages or less, please write a persuasive essay concerning who is best to govern the use of AI for hiring, disciplining, and firing decisions. Consider factors such as ethical and privacy concerns, efficiency, and principles of federalism in your response.*

**Applications will be accepted  
February 7 – March 13, 2024  
Please submit your application to  
Pearl Brady at [pearl.brady@ogletree.com](mailto:pearl.brady@ogletree.com).**



Under the NBLSA constitution, student membership is open to any natural person matriculating at an accredited law school within the United States of America and its territories.

# The Lawrence M. Klemow, Esq. Memorial Scholarship Fund of The Luzerne Foundation

**This scholarship provides scholarship assistance to individuals who reside in the Greater Hazleton area pursuing a law degree.**

## **Eligibility Criteria:**

- A hard-working student performing to the best of his or her ability, maintaining a minimum GPA of 3.0;
- Demonstrated financial need;
- Proven community service and/or work experience;
- A student who has demonstrated strength of character or perhaps exceeded the expectations of their life situation;
- Enrolled in or planning to pursue a law degree.



## **Application Information:**

The following must be returned to The Luzerne Foundation by **Monday, April 29, 2024:**

- The completed scholarship application;
- An essay about the importance of family, character and respect. (The essay should be approximately 300-500 words, typewritten and double-spaced). Character is about how one treats and respects others, empathy, volunteerism, willingness to sacrifice for others, etc.;
- An official transcript from your current educational institution;
- A list of your extracurricular and volunteer activities, plus any work experience;
- One (1) letter of recommendation from a non-family member (e.g., teachers, professors, clergy, employers, etc.).

Return application and all documentation to:

Scholarship Processing  
The Luzerne Foundation  
34 South River Street  
Wilkes-Barre, PA 18702

You may also email your completed scholarship file to [Donna@luzfdn.org](mailto:Donna@luzfdn.org).

Please contact The Luzerne Foundation at 570-822-2065 with any questions.

***~DEADLINE is Monday, April 29, 2024~***

## The Lawrence M. Klemow, Esq. Memorial Scholarship Fund of The Luzerne Foundation

### APPLICANT INFORMATION:

Name: \_\_\_\_\_  
                         Last  First  Middle

Address: \_\_\_\_\_  
                         Street  City  State    Zip

Male \_\_\_ Female \_\_\_      Email: \_\_\_\_\_

Home Phone #: \_\_\_\_\_      Cell #: \_\_\_\_\_

Are you a Luzerne County resident? Yes \_\_\_ No \_\_\_

High school you attend(ed): \_\_\_\_\_

Graduation Date: \_\_\_\_\_

### FAMILY INFORMATION: (Provide the following information where applicable.)

Name of father/stepfather/guardian: \_\_\_\_\_

Address: \_\_\_\_\_  
                         Street  City  State    Zip

Name of mother/stepmother/guardian: \_\_\_\_\_

Address: \_\_\_\_\_  
                         Street  City  State    Zip

Check if applicable: ( ) father deceased ( ) mother deceased ( ) parents divorced

Name of spouse (if applicable): \_\_\_\_\_

Address: \_\_\_\_\_  
                         Street  City  State    Zip

### COLLEGE/UNIVERSITY INFORMATION:

College/university you plan to attend or are attending: \_\_\_\_\_

Full-time student? Yes \_\_\_ No \_\_\_      If no, # of credits \_\_\_\_\_

# The Lawrence M. Klemow, Esq. Memorial Scholarship Fund of The Luzerne Foundation

<b>Name of Applicant:</b> _____ <span style="display: block; text-align: center; font-size: small;">(Please PRINT your name.)</span>
---

**SCHOOL AND COMMUNITY ACTIVITIES:**

List extracurricular, community and/or religious activities in which you have participated during the past 4 years. You may also attach a resume.

Activity	# of Years	Leadership Positions, Awards & Recognition

**WORK EXPERIENCE:**

List your paid work experience during the past four years, beginning with your most recent position. You may also attach a resume.

Employer	Nature of Work	Dates of Employment	Hrs/Wk

**CERTIFICATION**

I hereby affirm that the information provided on this form is accurate and complete to the best of my knowledge.

\_\_\_\_\_  
Applicant's Signature

\_\_\_\_\_  
Date