Doctoral Student Technology Orientation

Sharon Roth-DeFulvio, BIS, MCSE
College of Nursing IT Coordinator

College of Nursing
VILLANOVA UNIVERSITY

Student IDs and Email

- Villanova User ID and Password
- Villanova Student ID – in lieu of SS#
- Novasis Registration Pin# – Gives you the ability to register for classes online. Your advisor will give you a Registration Pin# each semester.
- Villanova Email: userid@villanova.edu

Villanova Email Outlook Web

Turning off Conversations in Outlook Mail: Click on the down arrow next to Conversation by Date and **uncheck** the **Conversation box.**

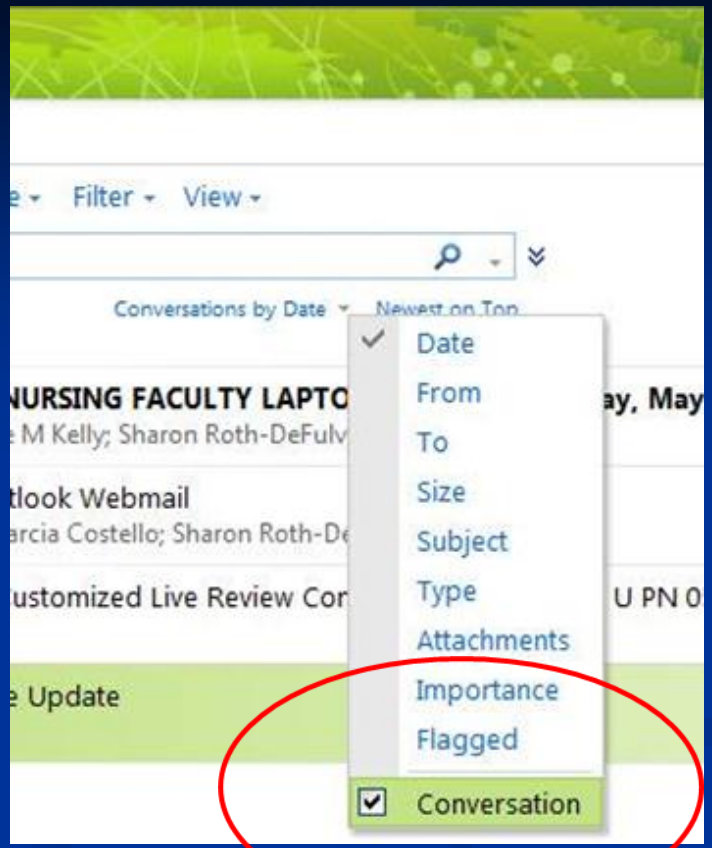

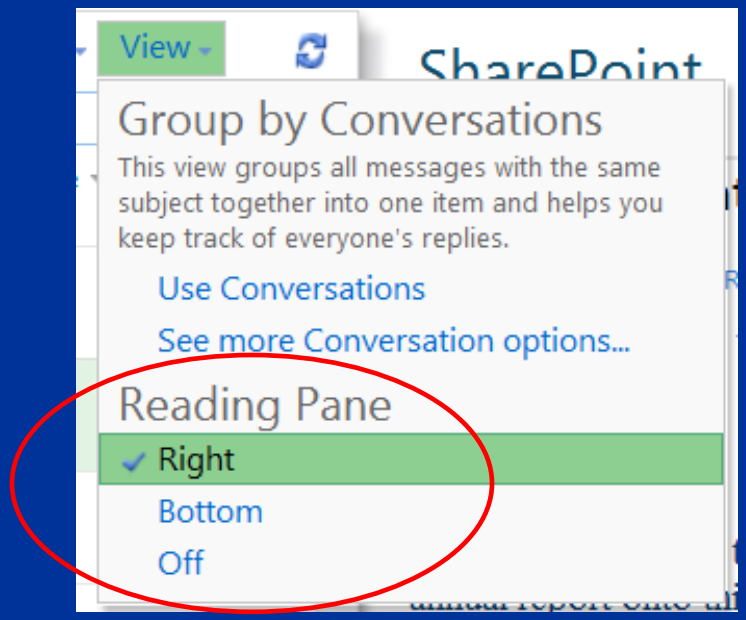

Changing your Reading Pane View: Click on the View drop down menu and choose Reading Pane view of Right, Bottom or Off.

Edit Your Account/Change Password

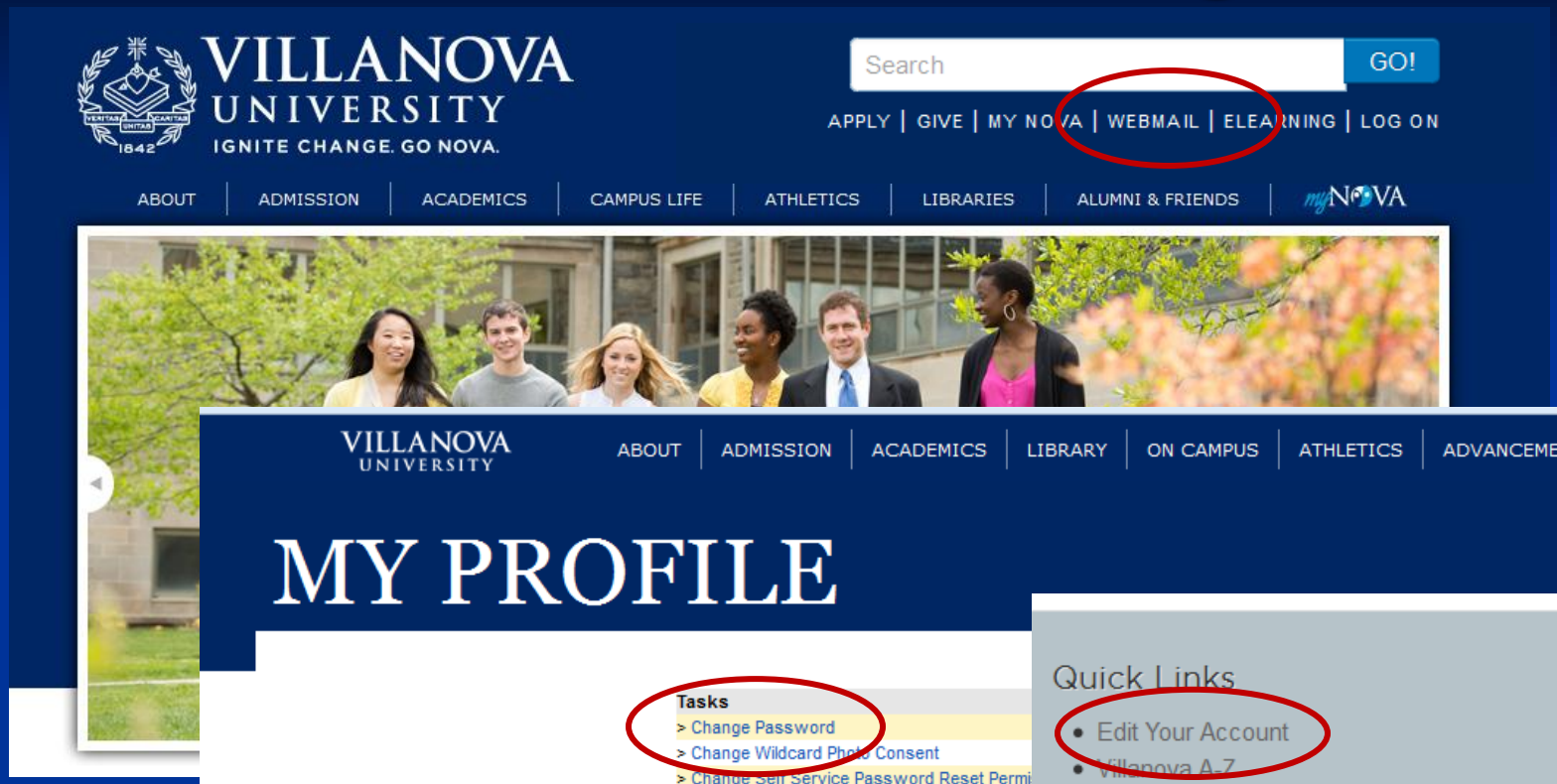

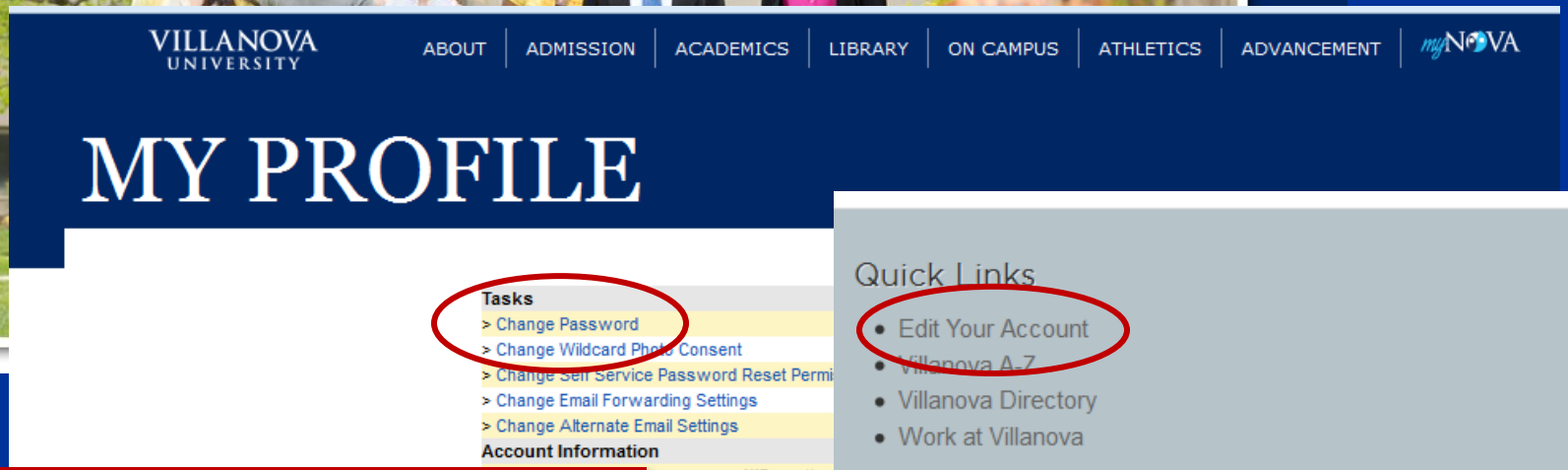

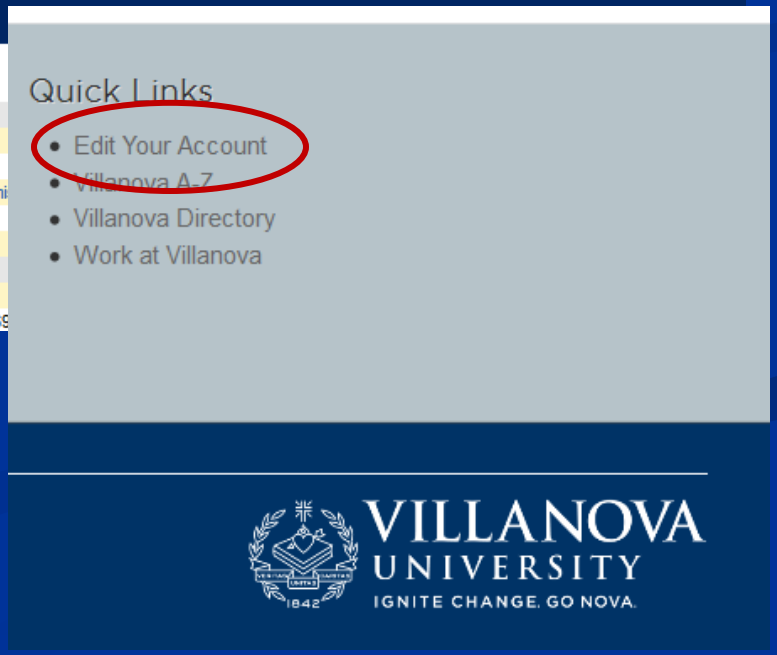

What are the VU password requirements?

All new passwords issued by Villanova will have the following guidelines:

- At least 1 upper or lower case letter
- At least 1 number
- At least 1 special character e.g. %, $, (,*
- Must have at least 5 unique characters
- At least 8 characters in length

Villanova's web portal

Villanova's web portal (online gateway) that provides improved and personalized access to online, internal Villanova information and web services
(email, Blackboard Learn, Novasis, etc.).

Visit the site @ mynova.villanova.edu
Use your VU user Id and password to login

Villanova's web portal

Student tab:
Course links in Blackboard Learn, Schedule, etc.

Just for You tab:
Bursar account, grades, etc.

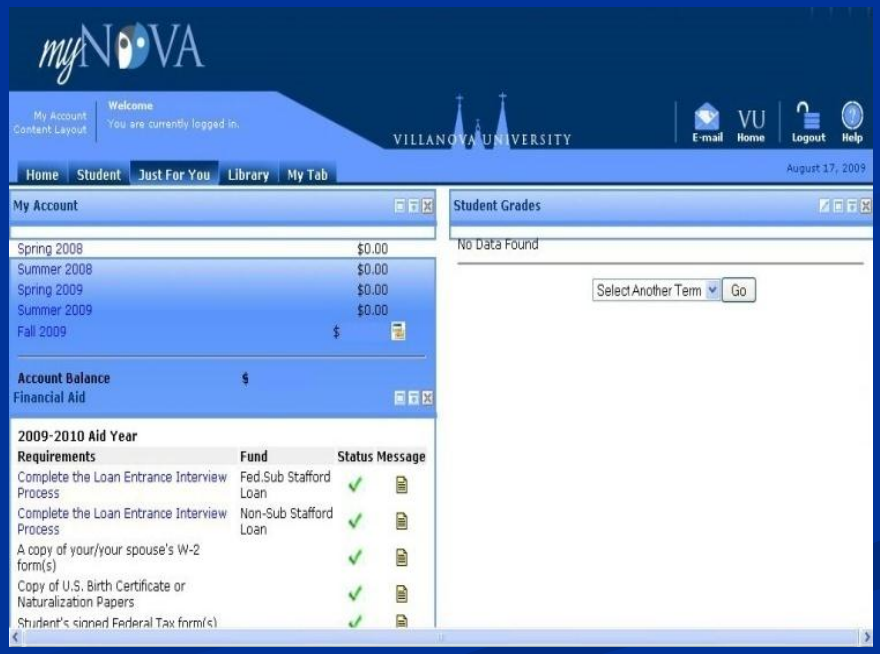

Villanova's web portal

Student Dashboard via Student Tab

My Classroom Link

Email links to Professor & Classmates

Link to Blackboard Learn

Blackboard Learn-Online e-Learning System

Sharon Roth-DeFulvio | My Places | Home | Help | Logout

VILLANOVA UNIVERSITY

My Institution | Courses | Content Collection

Tools

- Announcements
- Calendar
- Tasks
- My Grades
- Send Email
- User Directory
- Address Book
- Personal Information
- TaskStream
- Browse NBC Learn
- NBC Learn Playlist

Browser Test

Use the button below to check if your web browser is properly configured to use Blackboard

Test your Browser

My Courses

Courses you are teaching:

sroth-development-course: Sharon Roth Development Course
Instructor: Sharon Roth-DeFulvio;

Courses where you are: NUR_admin

Sum11_NTR_2120_015: Principles of Nutrition
Instructor: Anna Burry; Marcia Costello; Sharon Roth-DeFulvio;

Sum11_NTR_2120_016: Principles of Nutrition
Instructor: Anna Burry; Marcia Costello; Sharon Roth-DeFulvio;

Sum11_NTR_2120_017: Principles of Nutrition
Instructor: Anna Burry; Marcia Costello; Sharon Roth-DeFulvio;

Sum11_NTR_2120_018: Principles of Nutrition
Instructor: Anna Burry; Marcia Costello; Sharon Roth-DeFulvio;

Sum11_NUR_1103_NX1: Intro Prof Nursing II
Instructor: Anna Burry; Maryanne Lieb; Sharon Roth-DeFulvio; Carol Weingarten;

Sum11_NUR_2104_010_NX1: NUR Process & Health Assess 1
Instructor: Anna Burry; Misty Conlan; Diane Ellis; Isabella Erickson; Michelle Kelly; Patricia Kline; Maryanne Lieb; Joanna McGrath; Bing-Bing Qi; Kathryn Reynolds; Sharon Roth-DeFulvio;

Sum11_NUR_2105_NX1_NX2: NUR Process Hlth Lab 1 *(unavailable)*
Instructor: Anna Burry; Misty Conlan; Diane Ellis; Isabella Erickson; Michelle Kelly; Patricia Kline; Joanna McGrath; Bing-Bing Qi; Kathryn Reynolds; Sharon Roth-DeFulvio;

Sum11_NUR_2106_010: Essentials of Nursing Practice
Instructor: Anna Burry; Kathryn Reynolds; Sharon Roth-DeFulvio;

Sum11_NUR_2106_NX1: Essentials of Nursing Practice
Instructor: Anna Burry; Misty Conlan; Isabella Erickson; Kathy Gray-Siracusa; Patricia Kline; Maryanne Lieb; Joanna McGrath; Bing-Bing Qi; Kathryn Reynolds; Sharon Roth-DeFulvio; Catherine Todd Magel; Carolyn Walsh;

My Organizations

Sharon Roth-DeFulvio | My Places | Home | Help | Logout

VILLANOVA UNIVERSITY

My Institution | Courses | Content Collection

Sum11_NUR_1103_NX1 Intro Prof Nursing II | Course Content | Edit Mode is: OFF

- Sum11_NUR_1103_NX (Intro Prof Nursing II)
- Course Content
- Content Homepage
- Course Dashboard
- Groups
- Tools
- My Grades
- My Messages
- Information
- Web Links

COURSE MANAGEMENT

- Control Panel
- Content Collection
- Course Tools
- Evaluation
- Grade Center
- Users and Groups
- Customization
- Packages and Utilities
- Help

Course Content

- Student Resources
- Library Resources by Subject
- Wimba Pronto
- NUR 1101 and NUR 1103 Video Files.htm

Blackboard

© 1997-2011 Blackboard Inc. All Rights Reserved. U.S. Patent No. 7,493,396 and 7,558,853. Additional Patents Pending.

Accessibility information can be found at http://access.blackboard.com.
Installation details

Blackboard Learn Browser Check

Sharon Roth-DeFulvio | My Places | Home | Help | Logout

VILLANOVA UNIVERSITY

My Institution | Courses | Content Collection

Tools

- Announcements
- Calendar
- Tasks
- My Grades
- Send Email
- User Directory
- Address Book
- Personal Information
- TaskStream
- Browse NBC Learn
- NBC Learn Playlist

Browser Test

Use the button below to check if your web browser is properly configured to use Blackboard

Test your Browser

My Courses

Courses you are teaching:

sroth-development-course: Sharon Roth Development Course
Instructor: Sharon Roth-DeFulvio;

Courses where you are: NUR_admin

Sum11_NTR_2120_015: Principles of Nutrition
Instructor: Anna Burry; Marcia Costello; Sharon Roth-DeFulvio;

Sum11_NTR_2120_016: Principles of Nutrition
Instructor: Anna Burry; Marcia Costello; Sharon Roth-DeFulvio;

Sum11_NTR_2120_017: Principles of Nutrition
Instructor: Anna Burry; Marcia Costello; Sharon Roth-DeFulvio;

Sum11_NTR_2120_018: Principles of Nutrition
Instructor: Anna Burry; Marcia Costello; Sharon Roth-DeFulvio;

Sum11_NUR_1103_NX1: Intro Prof Nursing II
Instructor: Anna Burry; Maryanne Lieb; Sharon Roth-DeFulvio; Carol Weingarten;

Sum11_NUR_2104_010_NX1: NUR Process & Health Assess 1
Instructor: Anna Burry; Misty Conlan; Diane Ellis; Isabella Erickson; Michelle Kelly; Patricia Kline; Maryanne Lieb; Joanna McGrath; Bing-Bing Qi; Kathryn Reynolds; Sharon Roth-DeFulvio;

Sum11_NUR_2105_NX1_NX2: NUR Process Hlth Lab 1
Instructor: Anna Burry; Misty Conlan; Diane Ellis; Isabella Erickson; Michelle Kelly; Patricia Kline; Joanna McGrath; Bing-Bing Qi; Kathryn Reynolds; Sharon Roth-DeFulvio;

Sum11_NUR_2106_010_NX1_NUR_2107_NX1_NX2: Essentials of Nursing Practice
Instructor: Anna Burry; Misty Conlan; Isabella Erickson; Kathy Gray-Siracusa; Patricia Kline; Maryanne Lieb; Joanna McGrath; Bing-Bing Qi; Kathryn Reynolds; Sharon Roth-DeFulvio; Catherine Todd Magel; Carolyn Walsh;

Sum11_NUR_2200_015: Healthy Lifestyles&Human Val

My Organizations

You are not currently participating in any organizations.

Mobile Learning Update

Dashboard Widget now available for Sprint network Android™ device users of Blackboard Mobile™ Learn

Blackboard mobile | Sprint

On Demand Help and Learning Catalog

Learn more about Blackboard Learn through our On Demand Learning Center. The On Demand Learning Center includes short, interactive video lessons called Quick Tutorials and short documents, called Getting Started Guides, designed to get you familiar with a feature in 15 minutes.

Blackboard Learn Browser Check

Sharon Roth-DeFulvio | My Places | Home | Help | Logout

VILLANOVA UNIVERSITY

My Institution | Courses | Content Collection

Browser Test

Browser Test

This page shows you the results of tests of your web browser
Click the **More Information** button below for further details describing what each component does and how to add it to your computer if it is missing

More Information | Other Tests | Credits

Your Computer

This information may help you describe your computer and web browsing software to someone else
You appear to be using Internet Explorer.
This tool attempts to check whether you have a number of plugins installed which will result in calls to some ActiveX components
These calls may trigger security warnings to alert you to this fact. You need to allow these ActiveX components to run for the tests to complete.
If you have any concerns about this please contact your Blackboard Administrator or IT Staff for advice.

The user agent string supplied by your browser identifies itself and the operating system as**Mozilla/4.0 (compatible; MSIE 7.0; Windows NT 6.1; WOW64; Trident/4.0; SLCC2; .NET CLR 2.0.50727; .NET CLR 3.5.30729; .NET CLR 3.0.30729; Media Center PC 6.0; InfoPath.2)**
It appears to use the platform **Win32**
Your screen resolution is set to **1280 x 1024**

Required Components

If any of these components are missing, you may not be able to log in, or use some of the advanced features of Blackboard

- ✓ Your browser supports **JavaScript**
  It is used by many of the data validation and interactive user interface tools (e.g. the Grade Centre)
- ✓ Your browser allows **Cookies**
  These are needed to store information about you whilst you are logged into Blackboard
- ✓ You have a **Java runtime environment (JRE)** installed - this is needed for some tools, e.g. the Virtual Classroom
  For best results you should use the same version of Java on your computer that is running server side
  This server is currently running Java Version **1.6.0_20**
  You can use this button to display the version of Java **you** have installed on your computer, but you are advised to ignore any prompts to upgrade:
  Java Test

Optional Components

These items are not required to use the basic features of Blackboard, but may be needed to display certain content types (particularly audio and video files)

- ✓ You have a **Macromedia Flash Player** installed
  This is a common format for displaying videos (e.g. on YouTube) and animations
- ✓ You have a **Macromedia Shockwave Player** installed
  This is another common format used to display animations
- ✓ You have **Windows Media Player** installed
  This is often used to play embedded or streamed audio and video files
- ✓ You have **RealPlayer** installed
  This is sometimes used to play embedded or streamed audio and video files
- ✓ You have an **Apple QuickTime Player** installed
  This is often used to play embedded or streamed animations, audio and video files
- ✗ You do not have a separate **Scaleable Vector Graphic Viewer** installed
  Some (still relatively uncommon) images may not display correctly
  Many modern browsers (e.g. Firefox or Safari) won't need one, as they have built in support for SVG images

Pop-ups

Some web pages in Blackboard use JavaScript Pop-up message boxes and alerts to communicate information to you
Pop-up blocking software installed in your web browser (e.g. in the Yahoo and Google Toolbars) can prevent you from seeing these - unless it is configured to allow Pop-up from Blackboard
Use the buttons below to test whether your browser currently allows Pop-up and alert messages:

Display an Alert | Display a Pop-up

Trusted sites | Protected Mode: Off | 100%

cit@villanova.edu

Blackboard Adobe Connect

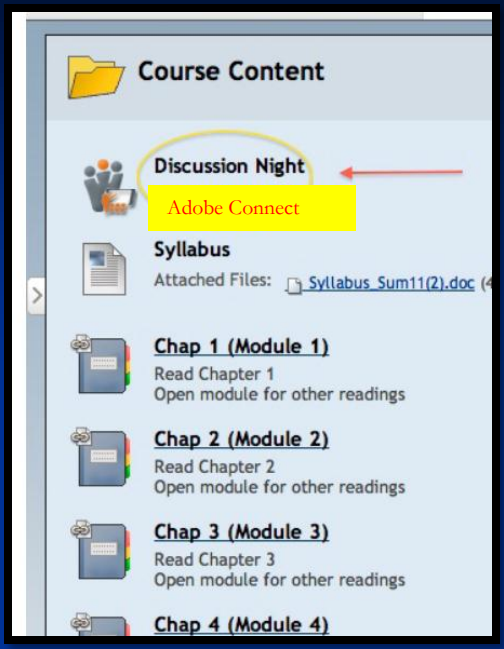

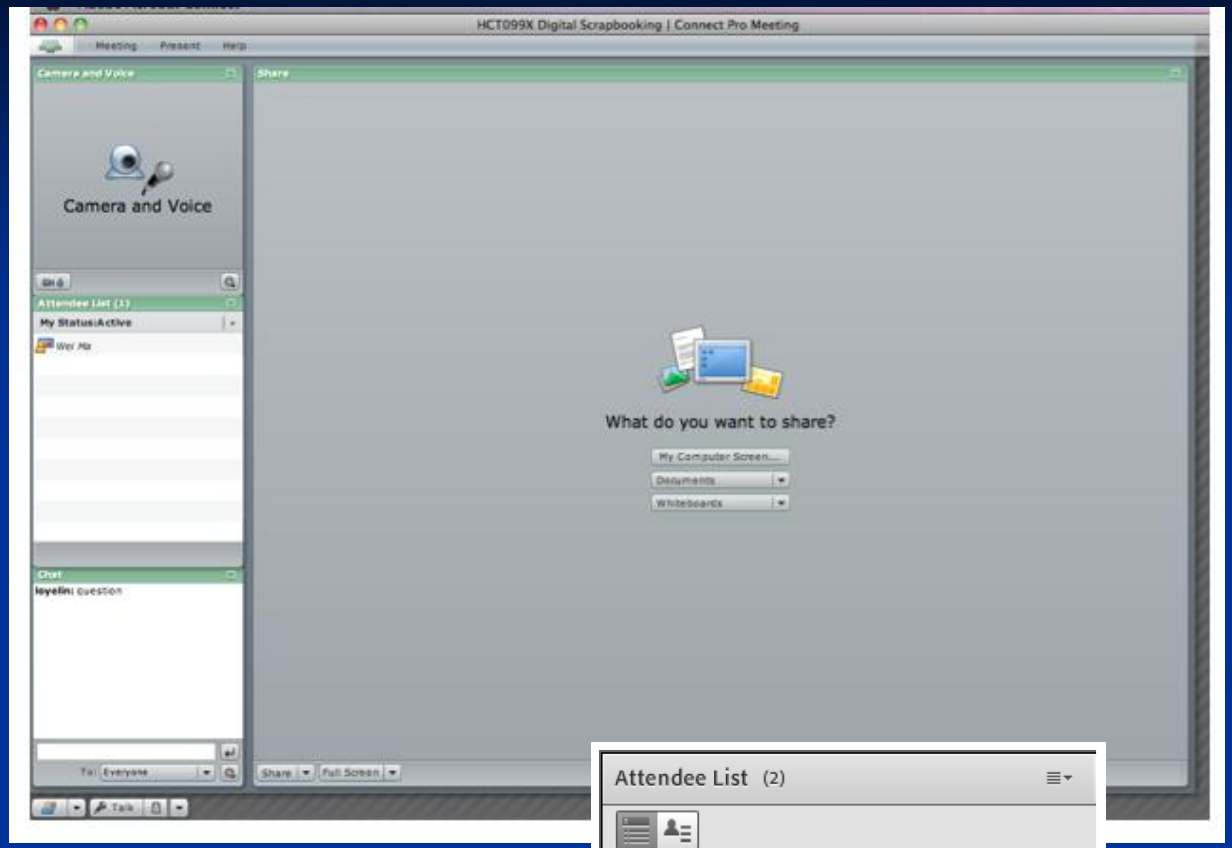

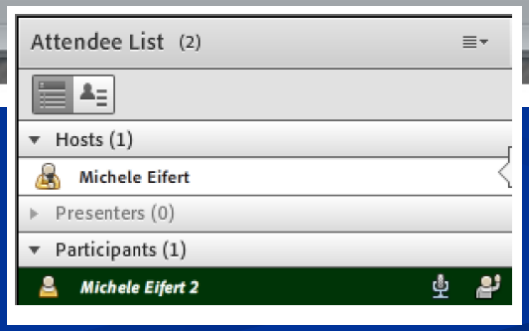

cit@villanova.edu

For assistance during business hours, please contact UNIT's Center for Instructional Technology at: 610-519-5777 or e-mail: cit@villanova.edu. For after-hours support, please contact Blackboard Collaborate at: 1-866-350-4978, select Option # 2 for Wimba then Option # 1 for Wimba Classroom.

BlackboardMobile App for iPhone, iPad and Android

Villanova Wireless Access

Villanova **VUMobile** Wireless is strategically located throughout campus, including the academic buildings and common areas.

- Configuring your **PC** for **VUMobile** Wireless Access: http://www.villanova.edu/unit/support/wireless/configuration/

- Configuring your **MAC** for **VUMobile** Wireless Access: http://www.villanova.edu/unit/support/wireless/mac.htm

Student Computer Labs on Campus

Falvey Library: *Open Monday through Friday, 8 a.m. to 5:00 p.m.)*

Mendel: Room G8

(Open 24 hours a day-7 days a week)

Tolentine: Room B2 and Room B4

(Open 24 hours a day-7 days a week)

Multimedia Lab: Room B6

(Open Monday-Friday, 8:00 AM-8:00 PM)

Student Printing

- Sign in and access your documents via email or your personal Flash drive;
- Print your document(s) to the VPrint system release station;
- Swipe your Wildcard to retrieve your document(s).
- You're out of there!

Driscoll Hall 207, Falvey Library, Bartley Print Center, Mendel 85, Tolentine 2 & 4

Student Printing

iprint.villanova.edu

- **Print 24 hours a day, 7 days a week using:**
- iprint.villanova.edu Using **iPRINT**, students can submit print jobs 24 hours a day, 7 days a week from anywhere with web access using your LDAP user id and password. Simply login into the site, attach files, customize your print job and pick it up at the Bartley Print Center on your way to class.

Villanova University Shop Textbook Online Ordering

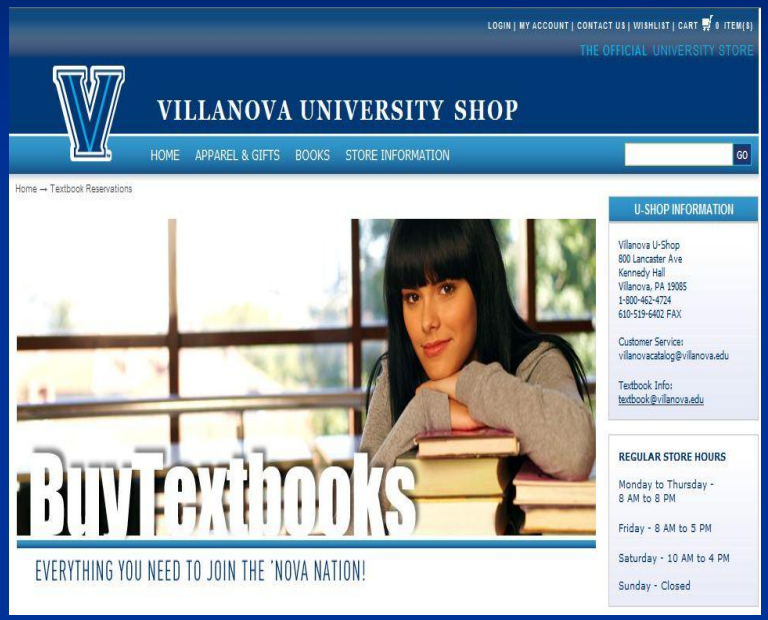

TEXTBOOK ONLINE ORDERING

The Villanova University Shop has an online textbook ordering option. Villanova students can purchase their textbooks online and ship to the address of their choice. The prices and inventory quoted at the online site are real-time, and the same as in the physical store. There are shipping charges incurred for all online orders.

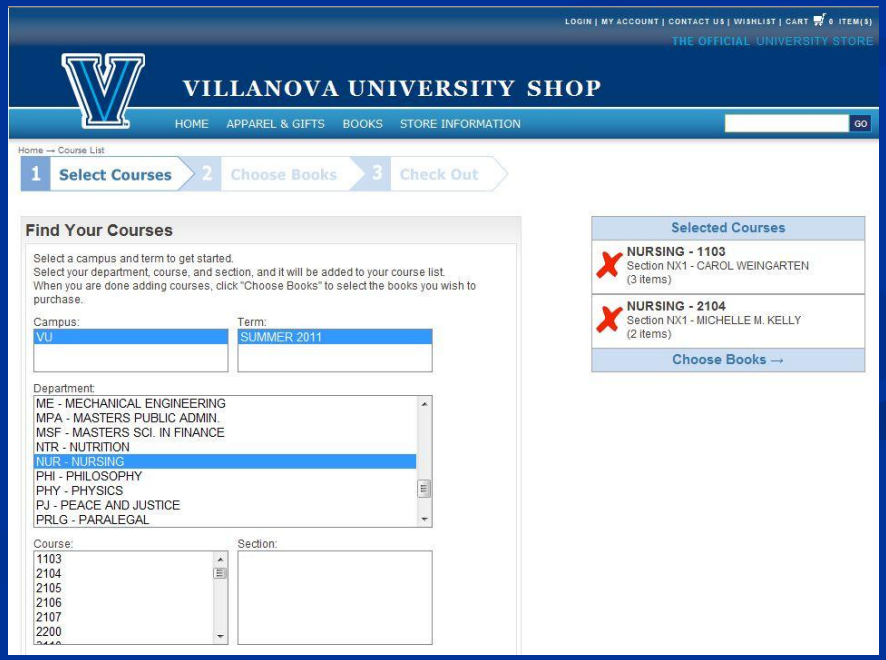

To order books online, please go to this link:
http://www.villanovabookstore.com/t-booksreservations.aspx

Resources – Student Materials Site

Login: vuad\user id

College of Nursing
VILLANOVA UNIVERSITY

Welcome Back, Sharon Roth | Edit Your Account | Log off

Apply | Contact Us | Give a Gift | VU Home | Site Index | Text only

Search | Enter Keywords | VU Web | GO!

About VU | Admission | Academics | Campus Life | Athletics & Recreation | Libraries | Alum

College of Nursing

- Prospective Students
- Driscoll Hall
- About the College
- Academic Programs
- Continuing Education
- Faculty & Staff
- News and Events
- Alumni Association
- College in the Community
- Nursing Organizations
- Resources
  - Advisement
  - Career Opportunities
  - Learning Resource Center
  - PDA / Mobile Device
  - Scholarships
  - Support Services
  - Student Materials
  - Faculty / Staff Materials

You are exploring: VU > Nursing > Resources > Student Materials

Student Materials

This area is restricted to College of Nursing Students.

What's New at Driscoll Hall

- Student Business Center (Room 207)
- Classroom Locations: First Floor, 2nd Floor
- Program Offices: 3rd Floor
- State of the Art Clinical Simulation Lab Locations
- LRC Multimedia Viewing Room

Campus Resources

- Student Computer Labs on
- Print Locations on Campus
  Printing Program) Graphic
  Based iPRINT program (br

Stay Current

- My email log in
- My Courses
- College News

Support Services

- Academic Resources
- Learning Resource Center
- Technology Orientation
- ParTEST Student Online Te
  Instructions

myNOVA

- http://mynova.villanova.ed
- QuickStart Guide
- Student Tab and Views in n
- General Info
- Frequently Asked Question

Program Descriptions

- 4-year Traditional BSN
- BSN*Express*
- Alternate Sequence Curriculum
- BSN/MSN Gateway
- MSN
- Post-master's
- PhD
- International Study

Handbooks/Catalogs

- Villanova University Student Handbook (Blue Book)
- Nursing Undergraduate Student Handbook
- Nursing Graduate Student Handbook
- Graduate Catalog
- Graduate Nursing Program Student Survival Guide

Doctoral Program Policies

- Admission Policy
- BSN Admission Policy
- Transfer Policy
- Doctoral Competencies Policy
- Waiver/Substitution of Courses Policy
- Qualification Exam Policy
- Grade Policy
- Academic Progression Policy
- Progression Plan Policy
- Grant Manuscript Requirement Policy
- Dissertation Policy
- Completion Policy
- Guidelines for Preparation of Sponsored Student Presentations and Publications

Doctoral Program Forms and Information

- Personal Data Form
- Application for Doctoral Qualifying Examination
- PhD Qualifying Examination - Questions Previously Asked
- Guidelines for Selection of Doctoral Dissertation Committee
- Appointment of Doctoral Committee
- Defense of Doctoral Research Proposal
- Dissertation Final Approval
- Defense of Doctoral Dissertation
- Final Processing After Doctoral Dissertation Defense
- Doctoral Reference List
- Dissertation Evaluation Form
- PhD Exit Survey
- PhD Graduation Form
- NFLP Postponement Form
- NFLP Employment Certification Form
- NFLP Cancellation Form
- One Year Alumni Survey

Nova Alert

Villanova University uses the Roam Secure Alert Network to quickly contact you during a major crisis or emergency, university snow closure. NOVA Alert delivers important emergency alerts, notifications and updates to all the devices you choose to register:

- cell phone (via SMS/texting)
- email account (work, home, other)
- smartphone/PDA (BlackBerry, iPhone, Treo & and other handhelds)
- pager

- **Sign up @ http://alert.villanova.edu**

Be a fan on Facebook!

Search for…

- Villanova University College of Nursing
- Villanova Nursing Continuing Education (CE)
- Villanova University Nursing Alumni Association

Follow the College & CE blogs!

http://villanovanursing.blogspot.com

http://villanovanursingce.blogspot.com

Villanova Student Services Site

VILLANOVA UNIVERSITY
UNIT

Search GO!

APPLY | GIVE | MY NOVA | WEBMAIL | ELEARNING | LOG OFF

ABOUT | ADMISSIONS | ACADEMICS | LIBRARY | ON CAMPUS | ATHLETICS | ADVANCEMENT

UNIT / Student Services

- Student Services
- College IT Computing Requirements
- Purchase Program
- Public Labs
- Cable TV
- UNIT's TechZone Facebook
- Anti-Virus

Student Services

UNIT strives to provide services and solutions as it relates to supporting the technology portfolio of its students. Since the end of the Drop/Add period of the Fall semester 2013, the University discontinued its delivery of a Laptop Program to incoming students. The University now offers the following criteria and support options to guide you along your entry and time at Villanova.

College IT Computing Requirements

Engineering Applications

Computer Purchase Program

Printing/ Public Labs

Download Anti-Virus Protection

Cable TV

Wifi Configuration

VU Email on Mobile Device

Purchase MS Office Suite

Once accepted as a student, please reset your password. This password will be used for MyNova, Email, Blackboard, and any other single sign on page at the University.

All Residence Halls on campus are equipped with Ethernet connections. Complimentary network cables are available at the TechZone at Vasey 101.

Wifi Printing is currently **NOT** supported in the Residence Hall.

Internet Ready/SMART TV and Gaming devices, such as Apple TV, Roku, XBOX and others have limited functionality with our current network configurations.

Nursing Computer Requirements

VILLANOVA UNIVERSITY
UNIT

Search GO!

APPLY | GIVE | MY NOVA | WEBMAIL | ELEARNING | LOG OFF

ABOUT | ADMISSIONS | ACADEMICS | LIBRARY | ON CAMPUS | ATHLETICS | ADVANCEMENT

UNIT / Student Services / College IT Computing Requirements / Nursing

- Student Services
- College IT Computing Requirements
  - Arts & Sciences
  - Engineering
  - *Nursing*
    - Nursing Applications
  - Villanova School of Business
- Purchase Program
- Public Labs
- Cable TV
- UNIT's TechZone Facebook
- Anti-Virus

Nursing

The College of Nursing recommend students follow the minimum computer requirements as outlined below.

Laptop	Required
Windows 7, 8x Professional 64Bit	Approved
Apple OSX	Approved
Microsoft Office	Purchase Discounted Version
HardDrive DVD	320GB Recommended
Gigabit Ethernet Connector Wifi	Recommended Required
Processor RAM	Intel i5 Recommended 4GB, 8GB Recommended
Onboard USB Ports	Required

Each student is required to have a local installed copy of Microsoft Office. For additional details and other applications available please click here.

Both Mac and PC platforms are acceptable operating systems for academic use in the College.

vDesktop is a virtual Windows desktop that provides students online access to many applications (Office, SPSS, etc...).

Q: *What computer system or platform do I need to access vDesktop?*

A: Windows, Mac OS X, Linux, iOS, Android and many other devices can access vDesktop.

❖ Caring for your laptop/computer:

- Virus/Spyware protection agent that updates automatically
- Run Windows Updates
- Visit only trusted sites
- Seek support if uncertainty arises while operating the computer (i.e. questionable website, pop ups, etc.)
- Backup Data - purchase of external hard drive is suggested.

Getting Help: unit.villanova.edu

www.youtube.com/villanovauniversity/unit

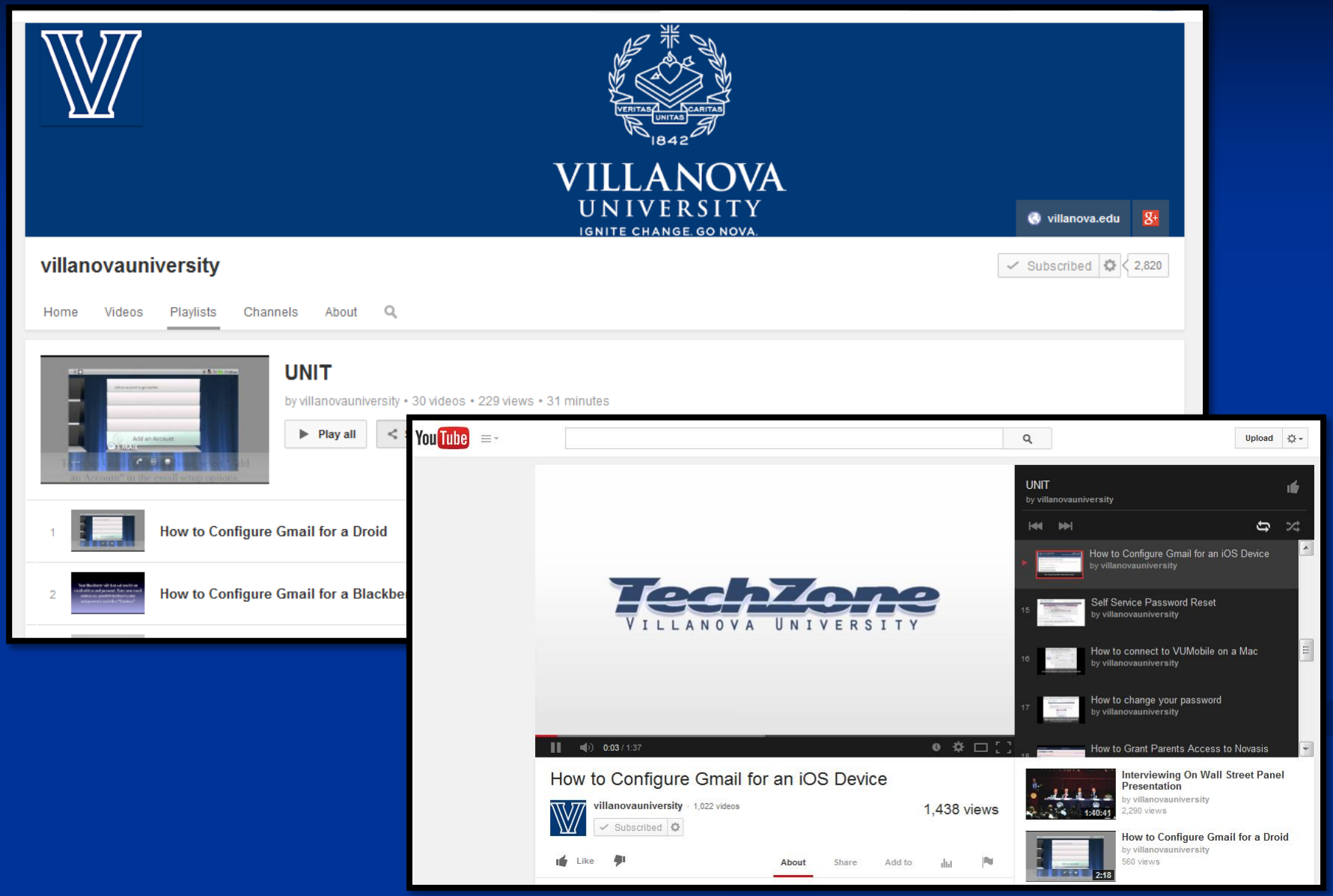

VUTechZone on Facebook

http://www.vutechzone.org/techzone.html

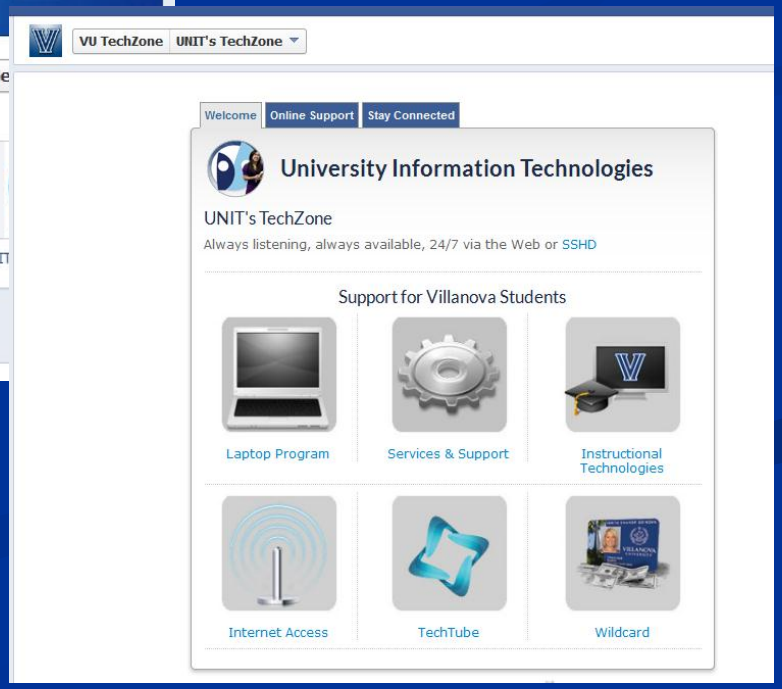

Venues of Support

Phone Support

M-F 8-5 @ 610-519-7777

Online

http://sdess.villanova.edu

Submit your own Ticket

Browse our Knowledge Base for answers

In-Person

The TechZone in 101 Vasey Hall

M-F 9-5 (summer)

M-R 9-7 F 9-5 (fall/spring semesters)

Getting Help

- Sharon Roth-DeFulvio, BIS, MCSE
  Villanova University College of Nursing
  Information Technology Coordinator
- Office: 610.519.6827
- Email: Sharon.Roth@villanova.edu

Questions?

Sharon Roth-DeFulvio, BIS, MCSE
College of Nursing IT Coordinator

College of Nursing
VILLANOVA
UNIVERSITY